

CAIXA COLETORA EM CONCRETO COM GRELHA EM AÇO ARTICULADA

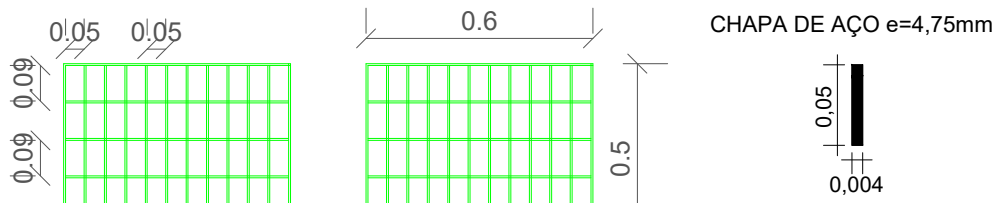

DETALHE DE REATERRO DAS GALERIAS

MATERIAL REAPROVEITADO

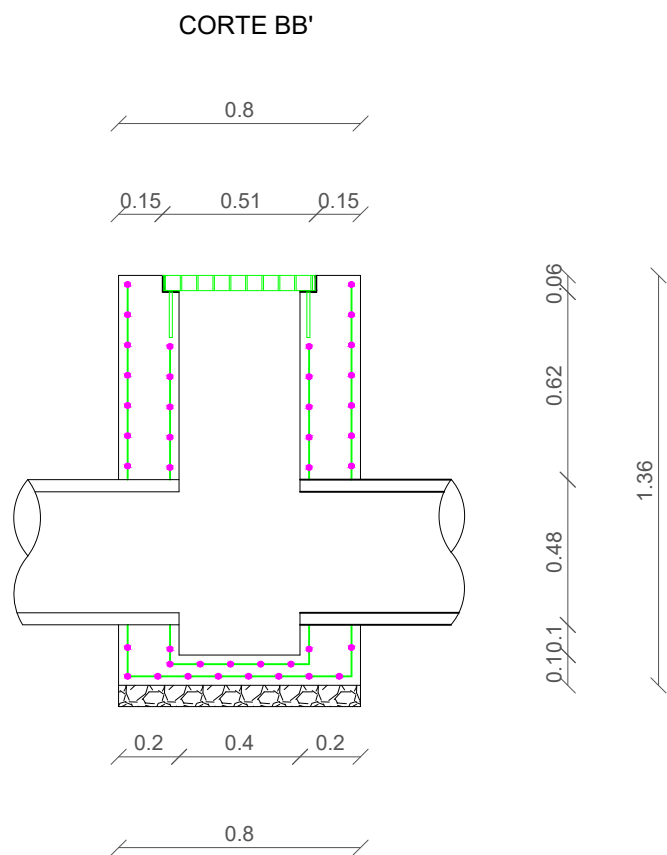
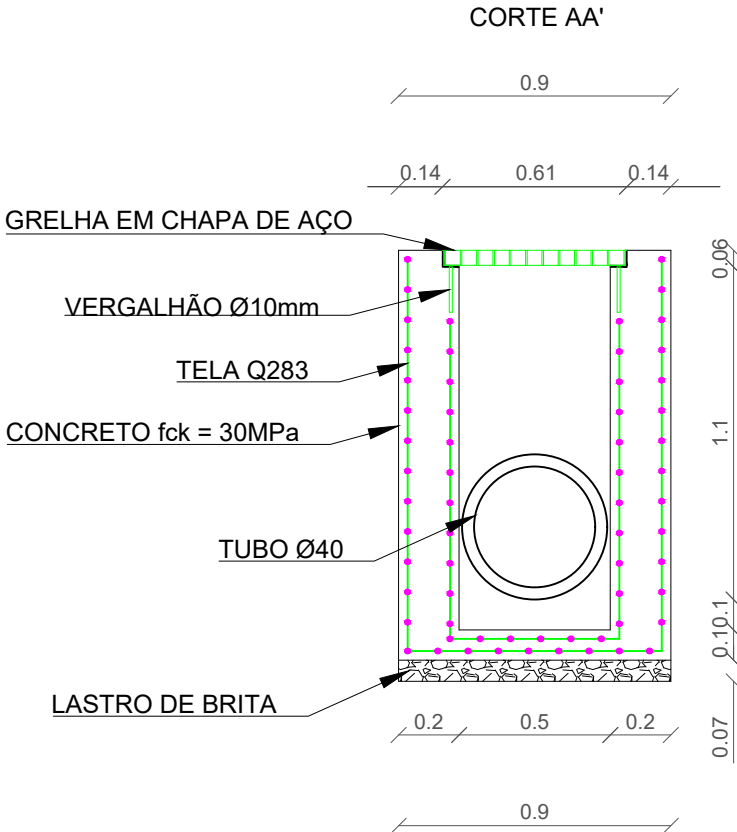
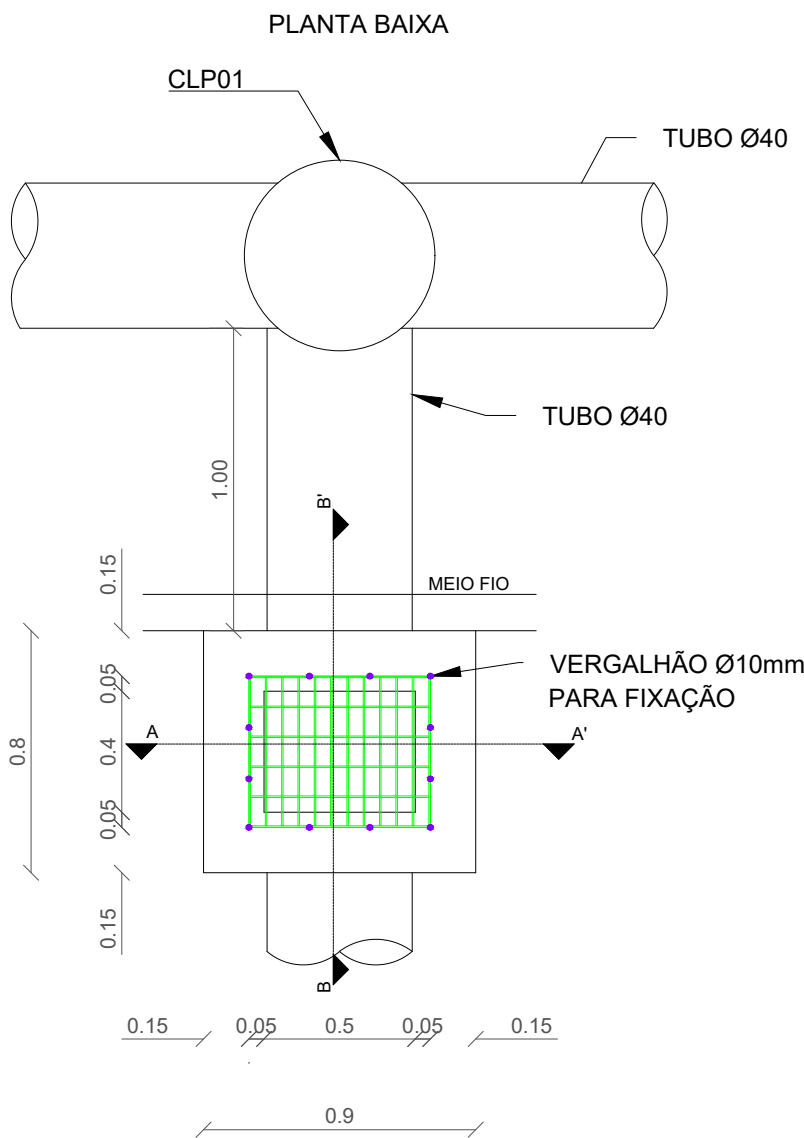
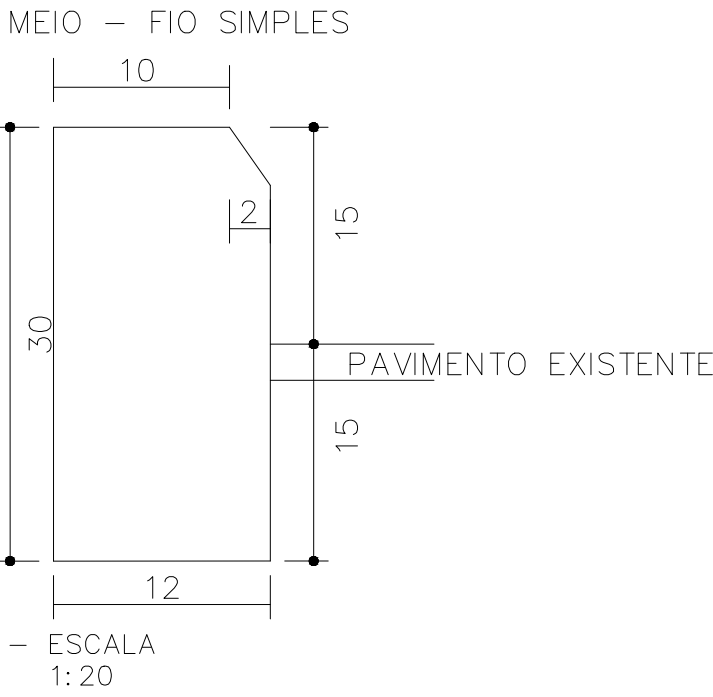
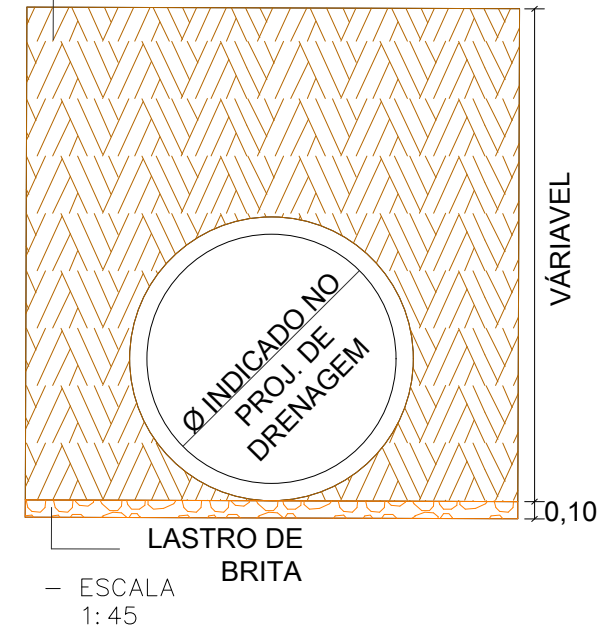

ESCALA

PREF. MUN. DE SÃO CRISTOVÃO DO SUL

 Rua Juventino França de Moraes, 19 São Cristovão do Sul FONE 49 3253-1200	TITULO PLANTA DRENAGEM		PRANCHA P/08
	REFERENCIA PAV ASFATICA RUA FRANCISCO GOETTEN ESTAPA 1 – EST 0+000,00 A 7+016,00		
	PROPRIETARIO PREFEITURA SCS CPF/CGC	ASSINATURA	
	RESPONSÁVEL TECNICO ENG. CIRO FONTANA SURDI CREA/SC 063545-0	PREFEITURA	
	DATA: 01	ESCALA 1/500 DATA 07/02/2026	ARQUIVO REVISÃO